

CALIFORNIA THOROUGHBRED BREEDERS ASSOCIATION

MAILING ADDRESS:
P. O. Box 60018
Arcadia, CA 91066-6018

PHYSICAL ADDRESS:
201 Colorado Place
Arcadia, CA 91007

(626) 445-7800
(800) 573 CTBA
Fax: (626) 574-0852
www.ctba.com
Email: ctbainfo@ctba.com

OFFICERS:

President: Leigh Ann HowardEmail: vcfarm@aol.com
Vice President: Pete ParrellaEmail: pwcfo@aol.com
Treasurer: John H. BarrEmail: oakcrest99@aol.com
Secretary: Sue GreeneEmail: sueshorse@aol.com
Executive Vice President & General Manager: Doug BurgeEmail: dburge@ctba.com

DIRECTORS:

John H. BarrEmail: oakcrest99@aol.com
Jeanne L. CantyEmail: jeannecanty@hotmail.com
Keith E. CardEmail: keithcard@yahoo.com
William H. de BurghEmail: whddeburch@aol.com
Sue GreeneEmail: sueshorse@aol.com
Daniel L. HarralsonEmail: harralsonranch@sbcglobal.net
John C. HarrisEmail: johnharris@harrisfarms.com
Mary KnightEmail: mary@mkbloodstock.com
Rosemary NeebEmail: larkmoor@att.net
William NicholsEmail: seaorbit@aol.com
Daniel Q. SchifferEmail: dschifferlaw@earthlink.net
Frank 'Scoop' VesselsEmail: bonniev@aol.com

EX OFFICIOS:

E. W. 'Bud' Johnston
Donald J. Valpredo

CONTENTS

Advertisers Index	126
Advance Deposit Wagering	6
Artists	8
Associations	10
Attorneys	14
Barns, Pens & Fencing	16
Bloodstock Agents & Consultants	18
California Farm Zones	29
CTBA Staff	4
Dentist	22
Equine Sports Therapy	26
Farms	30
Farriers	72
Feed, Tack & Supplies	74
Government	80
Income Tax	88
Insurance	88
Miscellaneous	92
Photographers & Video Production	94
Publications	96
Racetracks	97
Retirement Farms	98
Sale Companies	100
Simulcast Facilities	101
Trainers	105
Training Centers	114
Transportation	114
Veterinarians/Clinics	122



We offer Complete Mare Care,
Breaking, Boarding, Lay Ups,
Training and Sale Prep



CTBA ADMINISTRATIVE STAFF

CHIEF FINANCIAL OFFICER:

James MurphyExt. 241Email: jimmurphy@ctba.com

EXECUTIVE ASSISTANT & EVENTS COORDINATOR:

Christy ChapmanExt. 247Email: christy@ctba.com

REGISTRAR & INCENTIVE AWARD PROGRAM MANAGER:

Mary Ellen LockeExt. 236Email: registration@ctba.com

ASSISTANT REGISTRAR:

Dawn GerberExt. 237Email: dawn1@ctba.com

SALES/CALIFORNIA CUP COORDINATOR:

Cookie HackworthExt. 243Email: cookie@ctba.com

MEMBERSHIP:

Rosemary StringerExt. 244Email: rosemary@ctba.com

WEBSITE MANAGING EDITOR:

Ken GurnickExt. 249Email: kgurnick@ctba.com

LIBRARIAN & RECEPTIONIST:

Vivian MontoyaExt. 221Email: vivian@ctba.com

LEGISLATIVE ADVOCATE:

Bob Fox916-761-7661

RACETRACK LIAISON

Scott Henry626-926-0250

CALIFORNIA THOROUGHBRED MAGAZINE STAFF

EDITOR:

Doug BurgeExt. 247Email: dburge@ctba.com

MANAGING EDITOR:

Rudi GrootheddeExt. 226 ..Email: editornews@ctba.com or rudi@ctba.com

ADVERTISING MANAGER:

Loretta VeigaExt. 227Email: loretta@ctba.com

ART DIRECTOR:

John MelansonExt. 232Email: jmelanson@ctba.com

PRODUCTION:

Charlene FavataExt. 233Email: cfavata@ctba.com



Equine Insurance

A Division of Parker General Insurance Services



Free Quotes,
No Obligation,
Easy Payment Plans,
Competitive Rates,
Secured Protection,
Friendly Service

- Mortality and Major Medical
- Stallion Fertility and Availability
- Barronness & Prospective Foal
- Farm & Ranch Packages
- Care, Custody & Control
- Race Horse Owners Liability
- Trainer Liability

Ask about
our new
Workers
Compensation
Program



Joe Parker & Donna Chopp

P.O. Box 661030 • Arcadia, CA 91066

Phone: (800) 321-5723

Fax: (626) 445-5100

E-mail: info@equine-ins.com

Website: www.equine-ins.com

License #: 0545437



Equine Insurance

ADVANCED DEPOSIT WAGERING

www.TVGnetwork.com

Sign Up1-888-PLAYTVG
(1-888-752-9884)

www.Youbet.com

Sign Up & Wager1-888-968-2388

www.Xpressbet.com

Sign Up1-866-889-7737
To Wager1-866-809-7737
(Magna Tracks)

Twinspires.com

A Churchill Downs Company

Sign Up1-877-SPIRES-1
.....(1-877-774-7371)

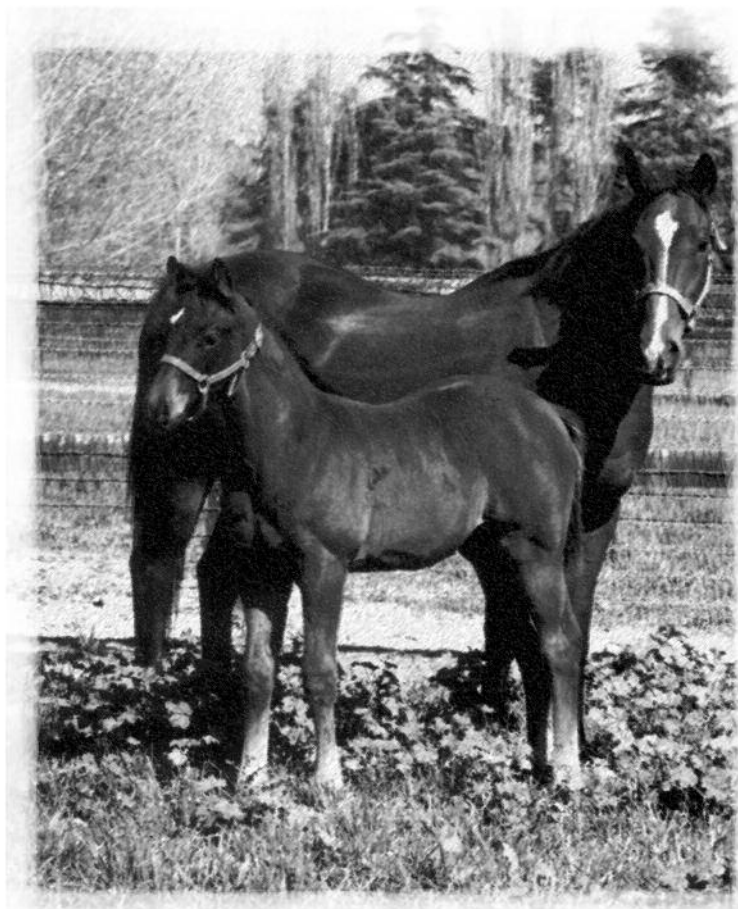

Standing the 2010 Breeding Season
California's Only Graded Stakes Son
of A. P. Indy

CROSSWORD

A. P. Indy-Mumbo Jumbo, by Kingmambo

\$375,000 Keeneland Yearling



Farm Manager: JoAnne Parker
3800 South Channel, Sanger, CA 93657
Mailing Address: P.O. Box 5411, Fresno, CA 93755
Farm Phone (559) 875-5039 Fax: (559) 875-9039
E-Mail: jparker237@aol.com

www.peachtreebreedingfarm.com